

RESTORATION HARDWARE

FRAMED LARGE/SMALL INSET METAL MEDICINE CABINET ASSEMBLY INSTRUCTIONS

Tools and Materials Required:

1. Screwdriver
2. Carpenter's level

Parts List

- A. Cabinet

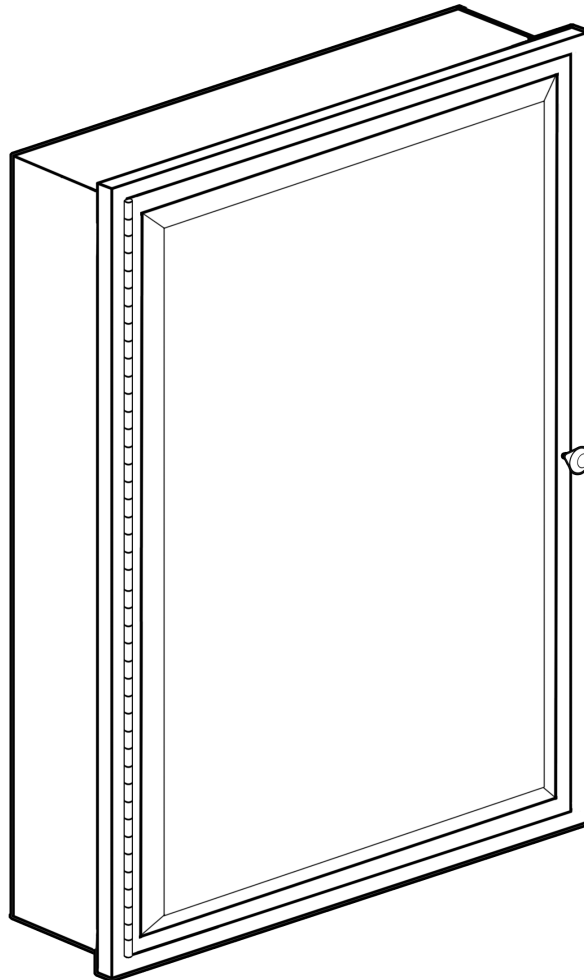

- B. Wood screws (x4)



RESTORATION HARDWARE

FRAMED LARGE/SMALL INSET METAL MEDICINE CABINET ASSEMBLY INSTRUCTIONS

Assembly Instructions:

1. Measure a space for the cabinet body (A). Blocking is recommended to ensure adequate support. Inset (recessed) box measurements will vary according to cabinet model (See Below).

Large size dimensions

19" wide
31 3/4" high
3 3/4" deep

Small size dimensions

14" wide
24" high
3 3/4" deep

2. Install the cabinet with recessed box set back within the wall cavity.

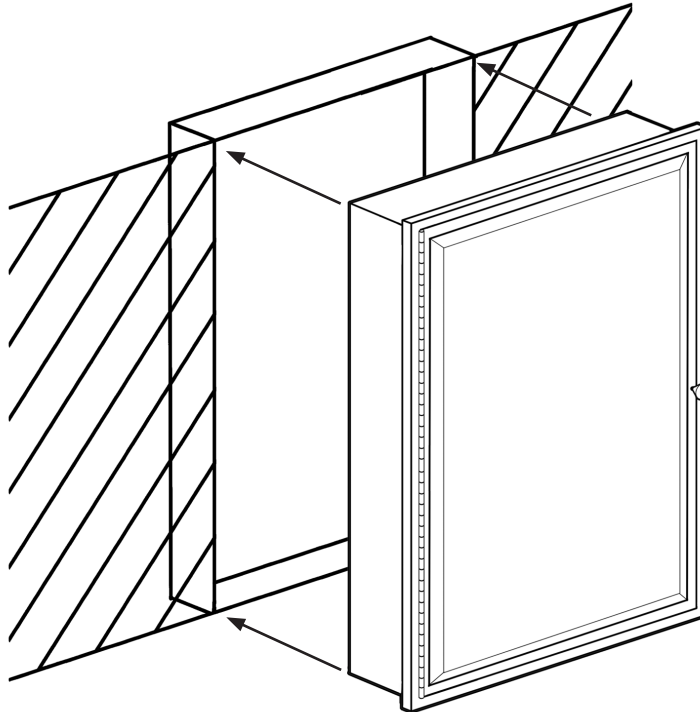

RESTORATION HARDWARE

FRAMED LARGE/SMALL INSET METAL MEDICINE CABINET ASSEMBLY INSTRUCTIONS

3. Mount Cabinet by fastening the enclosed wood screws (B) on the inner side panels. Enclosed screws to be used for installation into wood frames only. Appropriate screws/anchors need to be purchased for other materials.

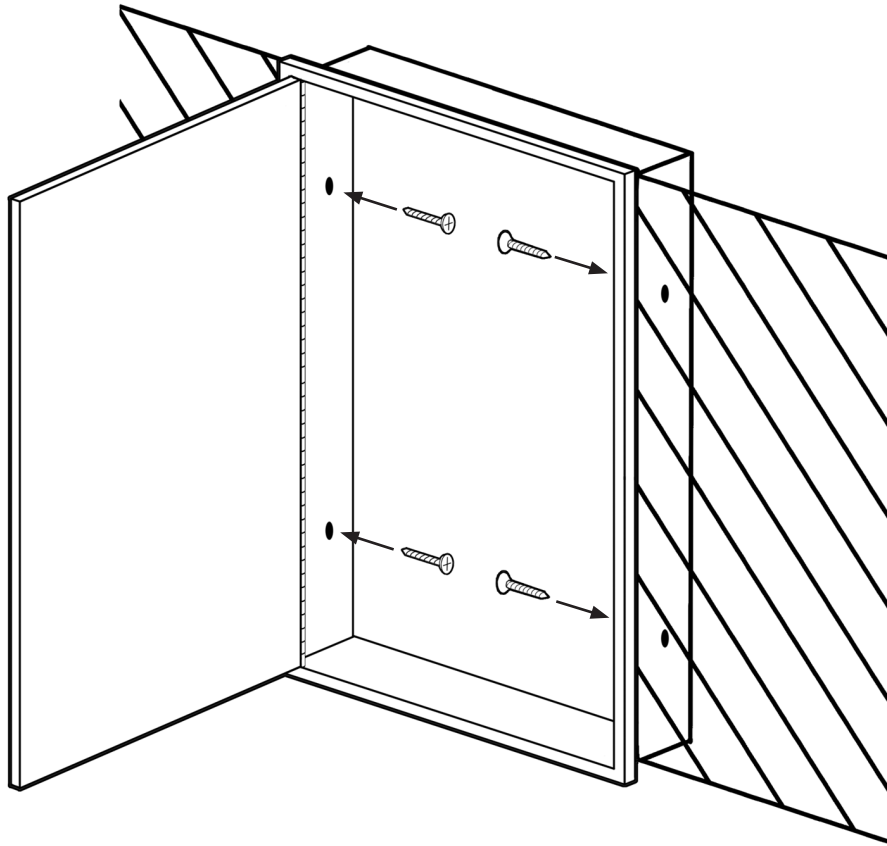

Cleaning and Maintenance Instructions:

To maintain and protect luster of all products, clean with soft, damp cloth only.

RESTORATION HARDWARE

FRAMED WALL-MOUNT METAL MEDICINE CABINET ASSEMBLY INSTRUCTIONS

CLEANING INSTRUCTIONS

To maintain and protect the luster of all products, clean with a soft, damp cloth only.

PARTS LIST

A. Metal Medicine Cabinet	x1
B. Plastic White Anchor	x2
C. Screw	x2

MOUNTING INSTRUCTIONS

1. Position cabinet in desired position on the wall and mark the location of the anchor installation within the keyhole with a pencil.
2. Press tip of white anchor into drywall using screwdriver or screw gun. Drive anchor clockwise into drywall until anchor stops flush with wall.(For drywall only appropriate anchors need to be purchased separately for mounting into to other materials) Fig1.
3. Insert screw and tighten, leaving 1/4" of threading exposed. Fig 2&3
4. Place cabinet on wall, hanging on the exposed screws hooks. Fig4

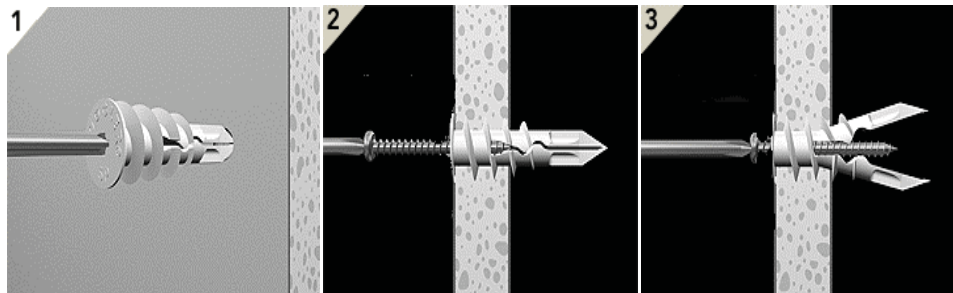

Fig 1

Fig 2

Fig 3

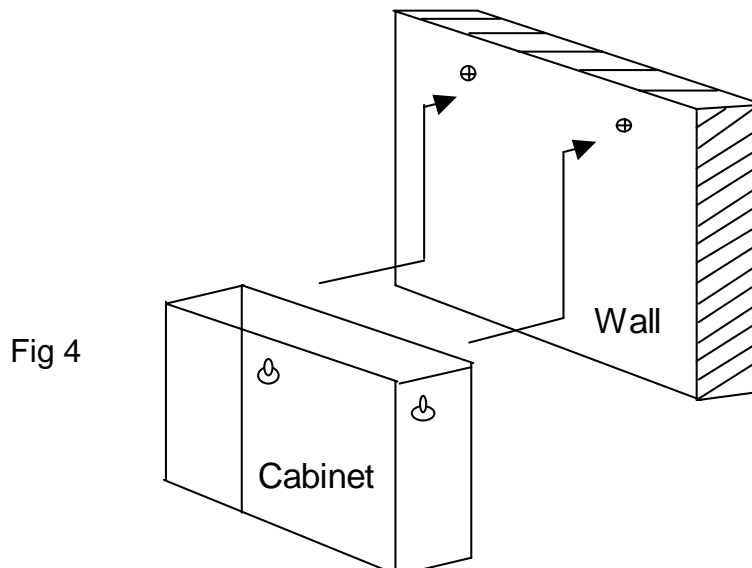

Fig 4