

CRATE STORAGE

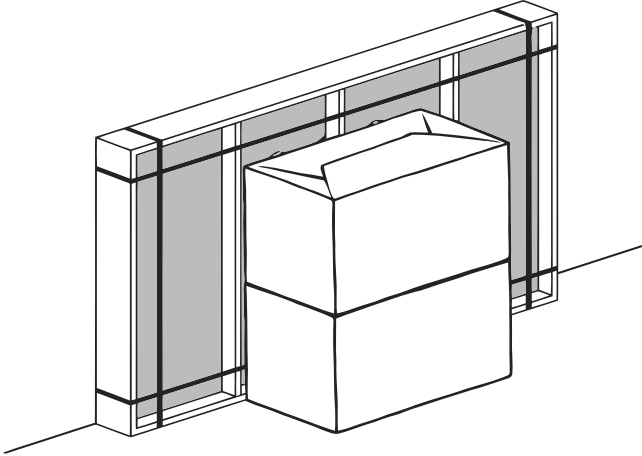

- Keep Stone Top in its crate until installation.
- Store crate vertically in a safe location.

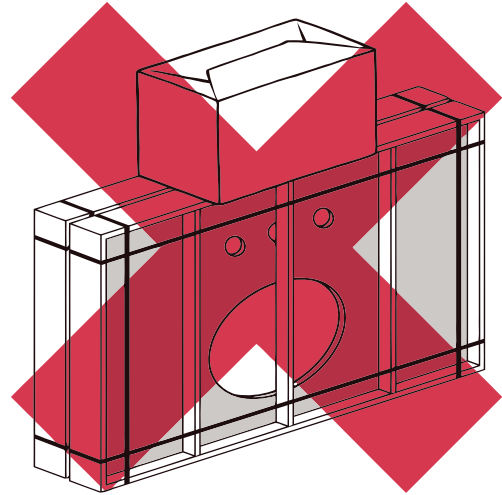

- Do not stack anything on top of crate.

STONE TOP TRANSPORT

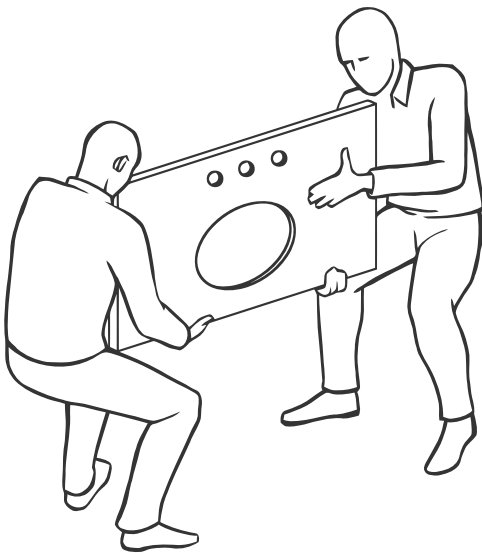

- When moving Stone Top, always use a two-person crew.
- Always carry Stone Top vertically.



- Do not carry Stone Top horizontally, as it increases the risk of breakage or cracking.

STONE TOP UNPACKING

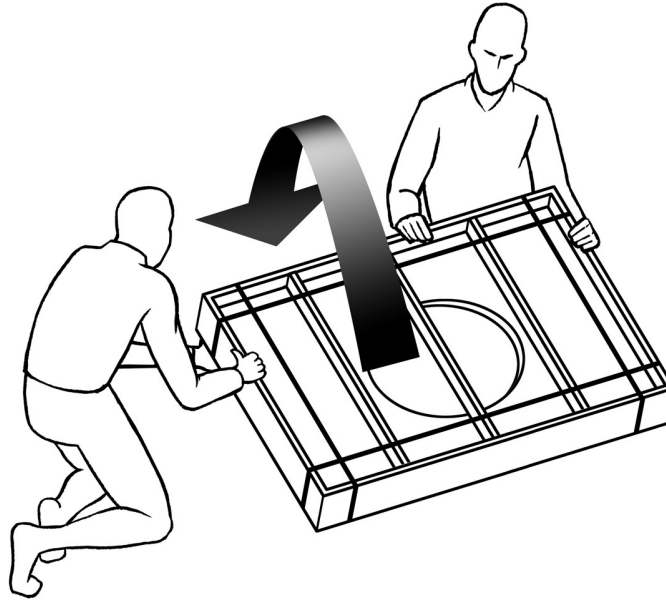

- Carefully, without allowing any freefall, rotate the crate from vertical to fl t.

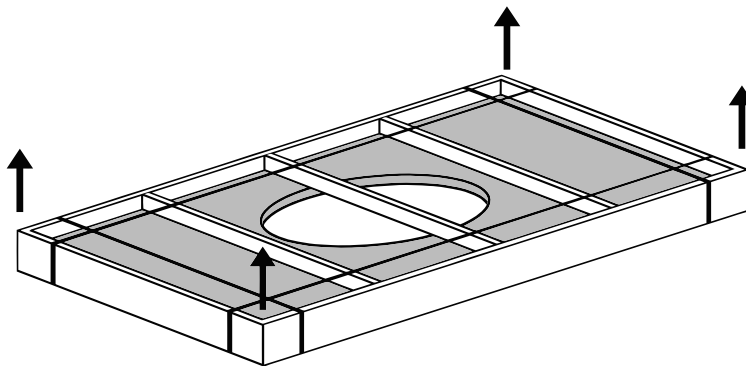

- Remove metal bands, unscrew the slats or lid, and lift the Stone Top out of the crate.

PARTS LIST

A. Stone Top

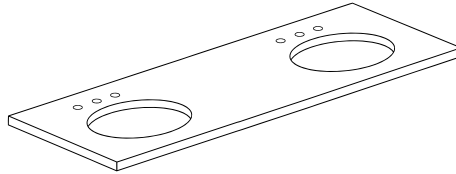

B. Backsplash

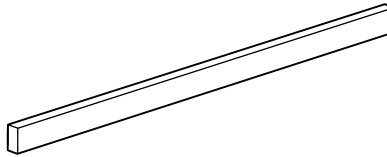

C. Basins (x2)

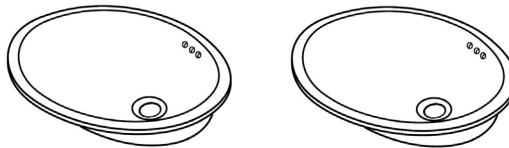

D. Vanity Base

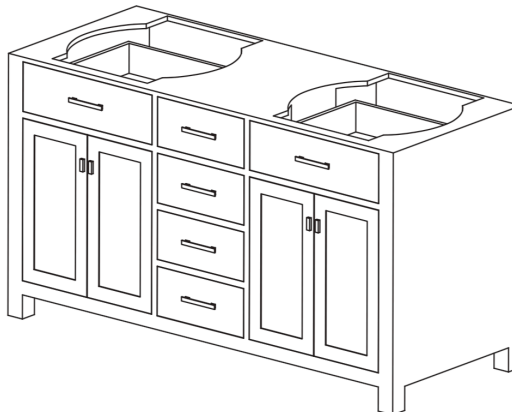



HUTTON 60" DOUBLE VANITY

STONE TOP INSPECTION

- Before you begin, inspect the Stone Top for cracks and defects. If defects are detected, do not install. Please call 800-762-1005. If no defects are detected, clean Stone Top with a soft cloth.

TOOL AND MATERIAL REQUIREMENTS

- Flat, non-abrasive work surface (blanket or smooth cardboard)
- Silicone sealant
- Carpenter's level

PRIMARY INSTALLATION REQUIREMENTS

- Professional two-person crew.
- Water supply and drain piping installed according to local plumbing and building codes (sold separately).
- Wall and floor are square and plumb at installation site.
- Vanity Base [D] installed square and plumb with wall and floor. Vanity Base [D] also needs to be level.
- Ensure Stone Top [A] is the correct size to match the Vanity Base [D].

BASIN INSTALLATION

1. If necessary, trim foam support to ensure proper basin fit. Basin (C) should sit even with top of vanity base.

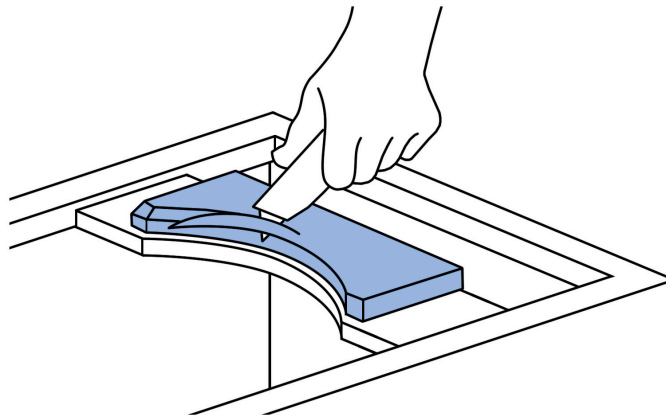

2. Apply sealant to basin (C).
3. Place Basin (C) on support bars of Vanity Base (D).
4. Remove screws and back panels when installing faucet to sink. Back panels can be discarded or re-attached with cutouts to accommodate plumbing.

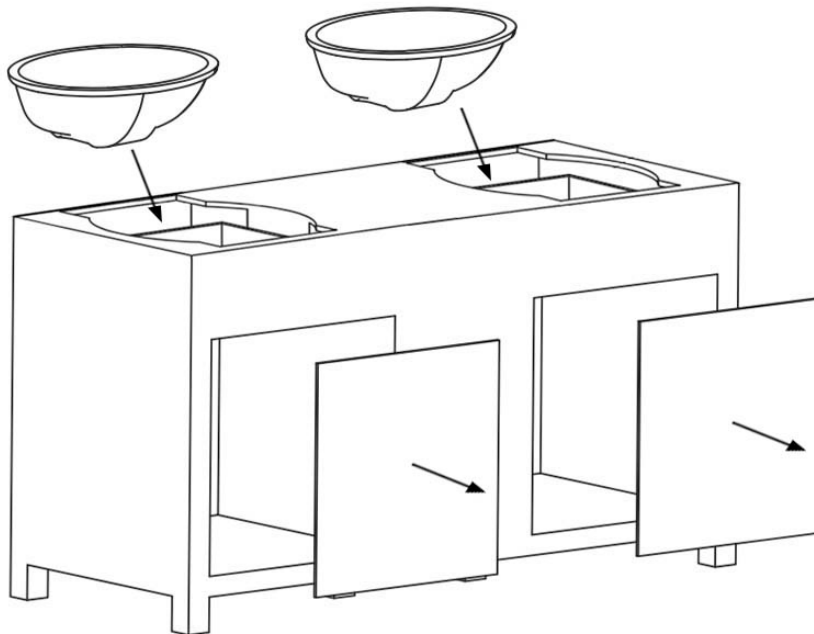

STONE TOP INSTALLATION



Caution! Installation between two walls requires special care.
If installing between two walls, stop here and follow the second set of instructions.

STANDARD STONE TOP INSTALLATION GUIDELINES

1. Using a two-person crew, lift Stone Top and set it on top of the Vanity Base [D].
 2. Apply silicone sealant at the seam where Backsplash [B] meets the wall.
-

STONE TOP INSTALLATION BETWEEN TWO WALLS

1. Using a two-person crew, lift Stone Top and set its rear edge on the back of the Vanity Base [D] (closest to the rear wall). See below illustration.
2. Lower front of Stone Top onto the Vanity Base, making sure both ends are lowered at the same rate.
3. Do not shimmy, twist or turn the Stone Top while lowering, as this increases the risk of breakage.
4. Apply silicone sealant at the seam where Backsplash [B] meets the wall.

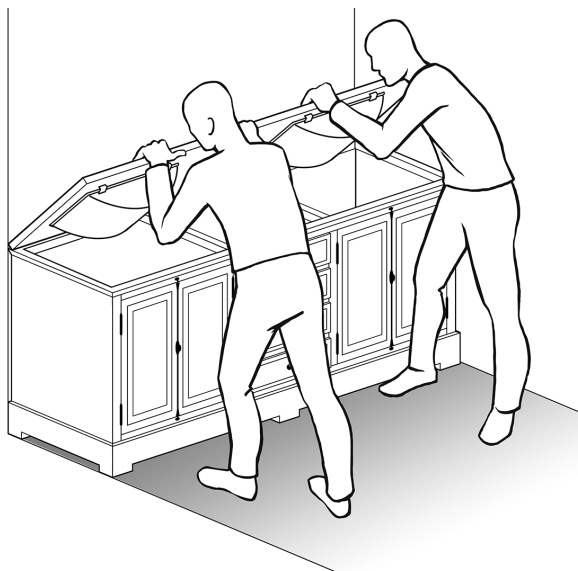

CLEANING AND MAINTENANCE

- Avoid abrasive and harsh chemical cleaners.
 - RH Stone Tops have a honed finish, hand-polished edges, and are sealed twice with inert silicone sealant.
 - Stone Tops should be re-sealed annually.
-

RH

HUTTON 60" DOUBLE VANITY

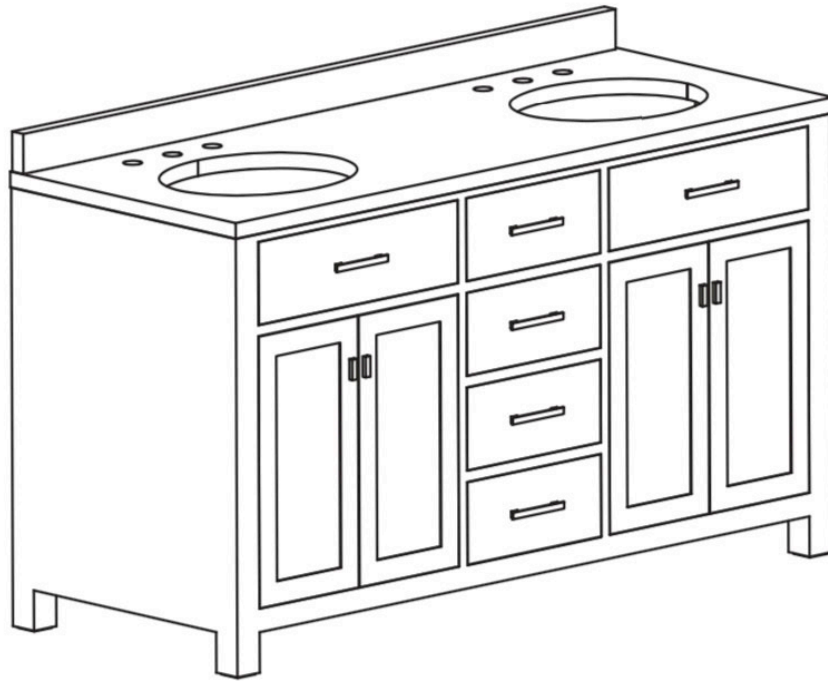

VANITY DIMENSIONS IN MILLIMETERS

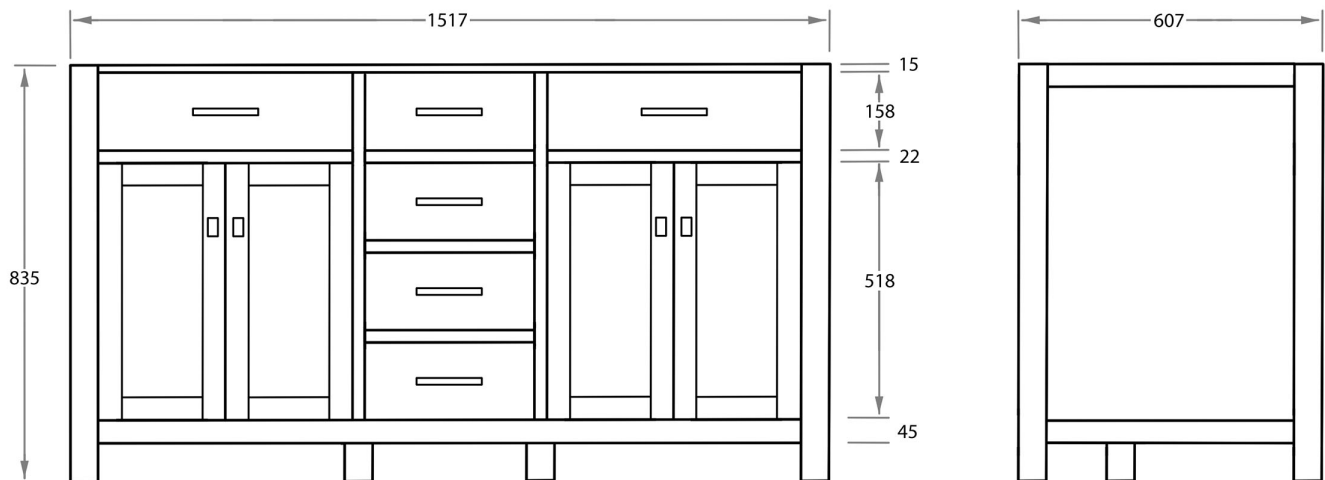

RH

HUTTON 60" DOUBLE VANITY

STONE TOP

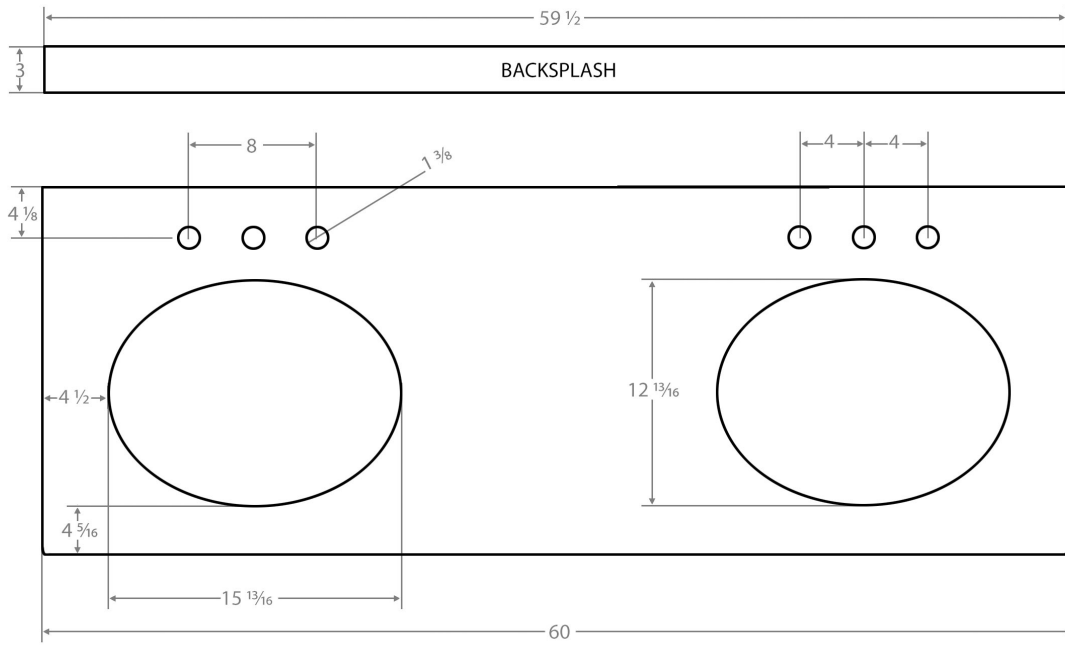

BASIN

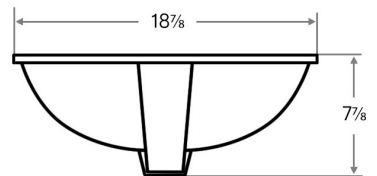
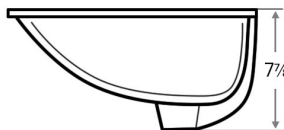
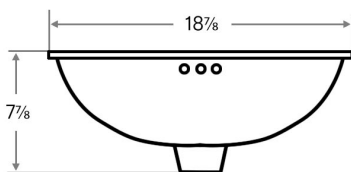
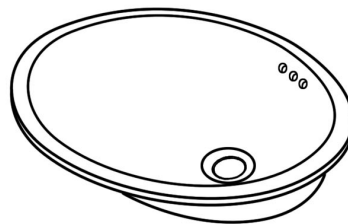
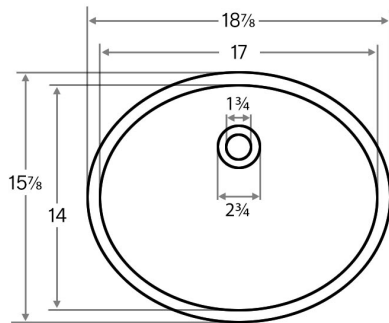

RESTORATION HARDWARE

STORAGE & INSTALLATION OF YOUR MARBLE TOP

1. Storage

1. Keep marble top in it's crate until installation.
2. Store crate vertically in a place safe from being hit or knocked over
3. Do not stack anything on top of the crate.

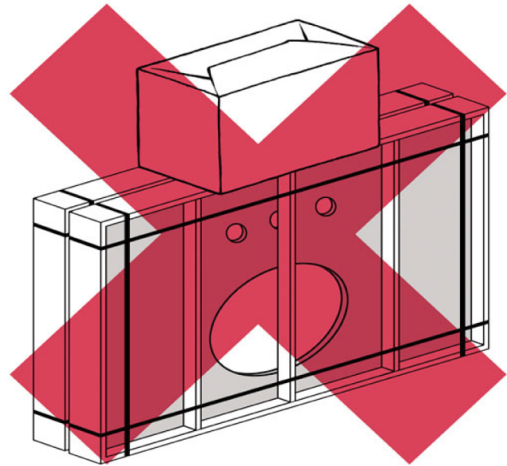
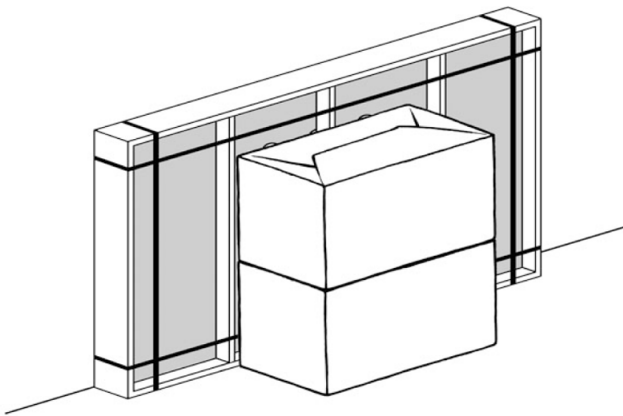

2. Opening crate

1. Before unpacking make sure you have installation requirements present:
 1. A professional two man crew
 2. Sink base installed according to instructions with plumb wall and floor.
 3. Ensure the marble top is the correct one for the base.
4. Tools and materials required:
 1. Flat, non-abrasive work surface, such as a blanket or smooth cardboard
 2. Carpenter's level
 3. Phillips head screwdriver
 4. Sealant

2. Carefully, without allowing any free fall, rotate the crate from vertical to flat.
This is the only time the crate should be horizontal.

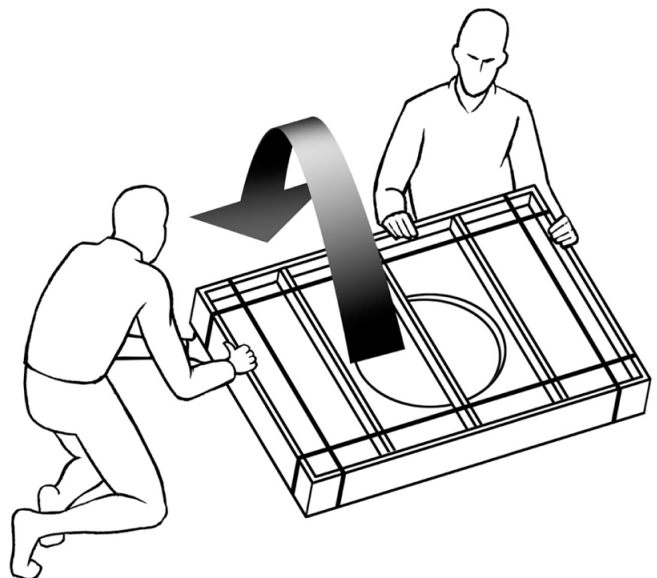

RESTORATION HARDWARE

STORAGE & INSTALLATION OF YOUR MARBLE TOP

3. Remove metal bands

4. Unscrew the slats or lid and remove.

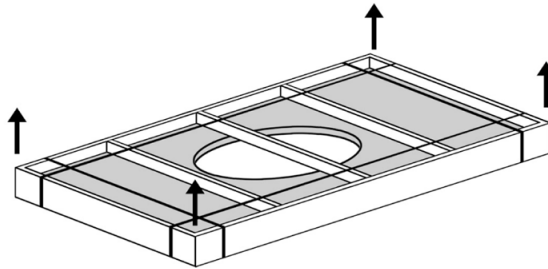

3. Examination of marble top

1. Examine the marble top for cracks or defects.
2. If defects are detected, please call 877-777-7059, do not install.
3. To clean the marble top, wipe with a soft cloth.

4. Installation of marble top

1. Always use a two man crew, a single person crew is much more likely to break or chip the marble top.

Double tops might require a 3 man crew.

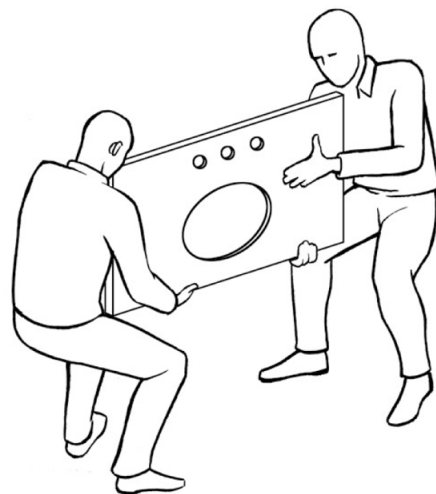
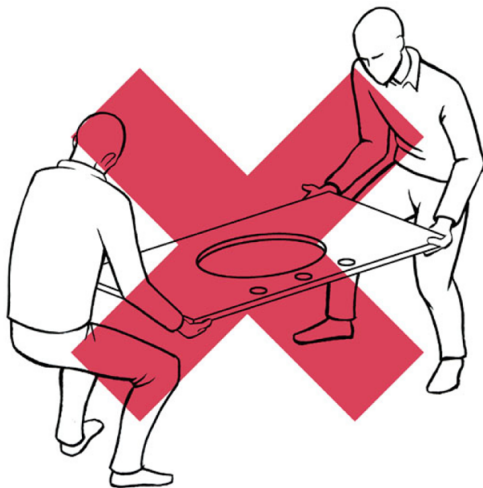

RESTORATION HARDWARE

STORAGE & INSTALLATION OF YOUR MARBLE TOP



Caution! Installation between two walls requires special care.

2. Specific Instructions for installation between two walls

1. Set top on it's edge at back of counter.
2. Lower the front of the marble top to the sink base, making sure both ends come down at the same rate.
3. Do not shimmy, twist or turn the top as you lower it. - risk of breakage!



If defects are detected please call 877-777-7059 - do not install.

RESTORATION HARDWARE

HUTTON DOUBLE VANITY SINK ASSEMBLY INSTRUCTIONS

Before You Begin:

Professional installation by two-person crew is required for this fixture. Install water supply and drain piping according to local plumbing and building codes. Insure that wall and floor are square and plumb at site of installation.

Tools and Materials Required:

1. Flat, nonabrasive work surface such as a blanket or smooth cardboard
2. Carpenter's level
3. Phillips head screwdriver
4. Sealant

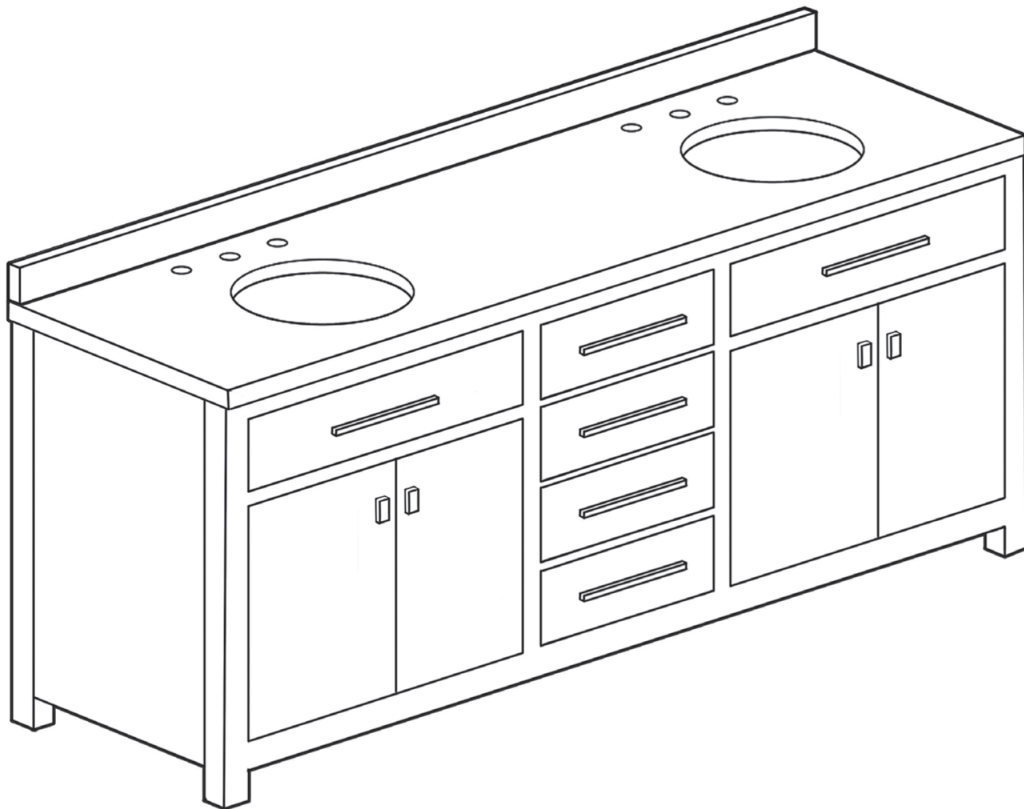

ASSEMBLED SINK

RESTORATION HARDWARE

HUTTON DOUBLE VANITY SINK ASSEMBLY INSTRUCTIONS

Parts List

- A. Stone top (sold separately)

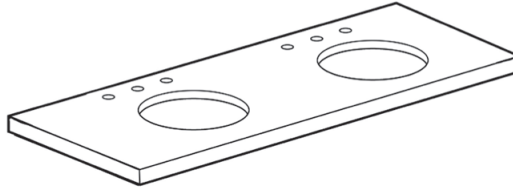

- B. Backsplash (sold separately)

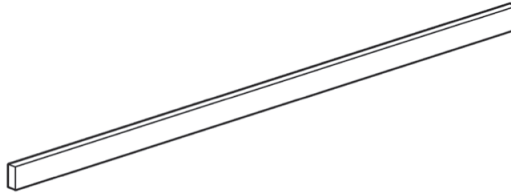

- C. Lavatory basin (x2)



- D. Vanity

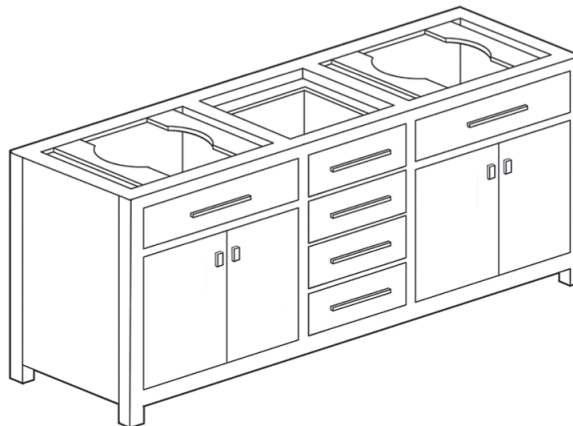

RESTORATION HARDWARE

HUTTON DOUBLE VANITY SINK ASSEMBLY INSTRUCTIONS

Assembly Instructions:

- I. Place the basins (C) on the support bars of vanity (D). Overflow of lavatory basins should be on same side as pre-drilled faucet holes on stone top. (See Illustration).

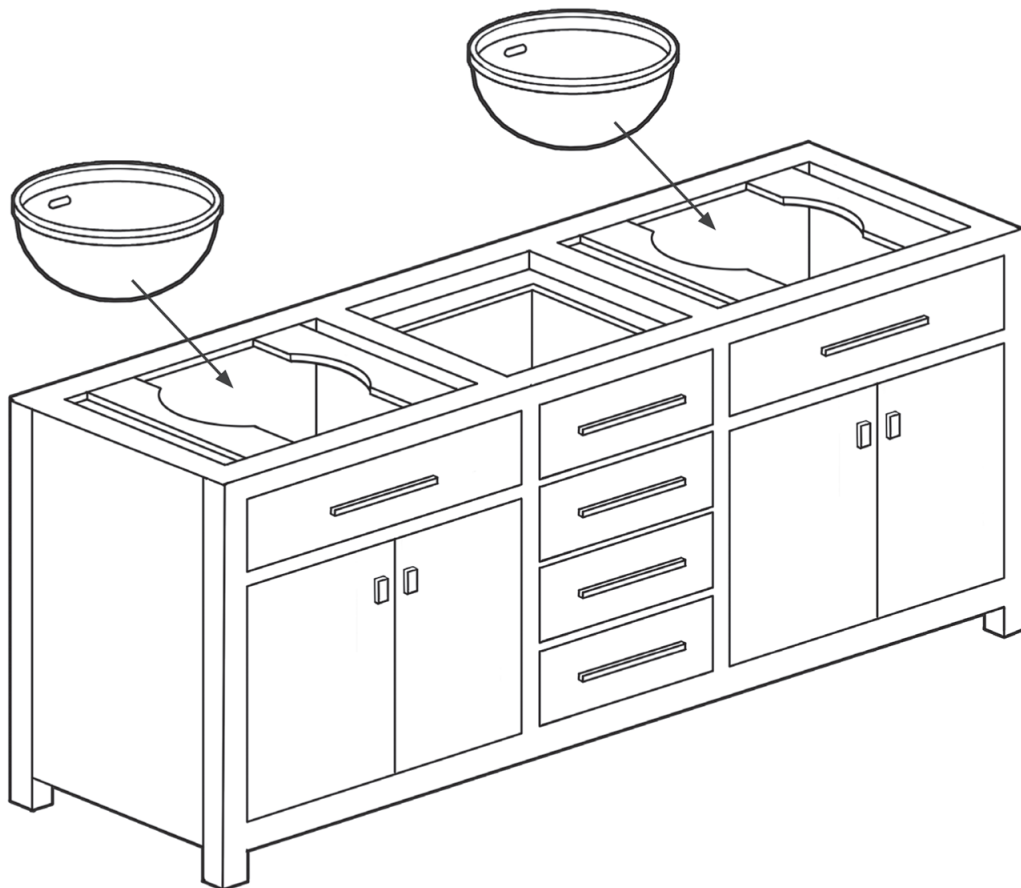

RESTORATION HARDWARE

HUTTON DOUBLE VANITY SINK ASSEMBLY INSTRUCTIONS

2. Remove screws and back panels when installing faucet to sink. (See Illustration.) Back panels can be discarded or reattached with cutouts to accommodate plumbing.

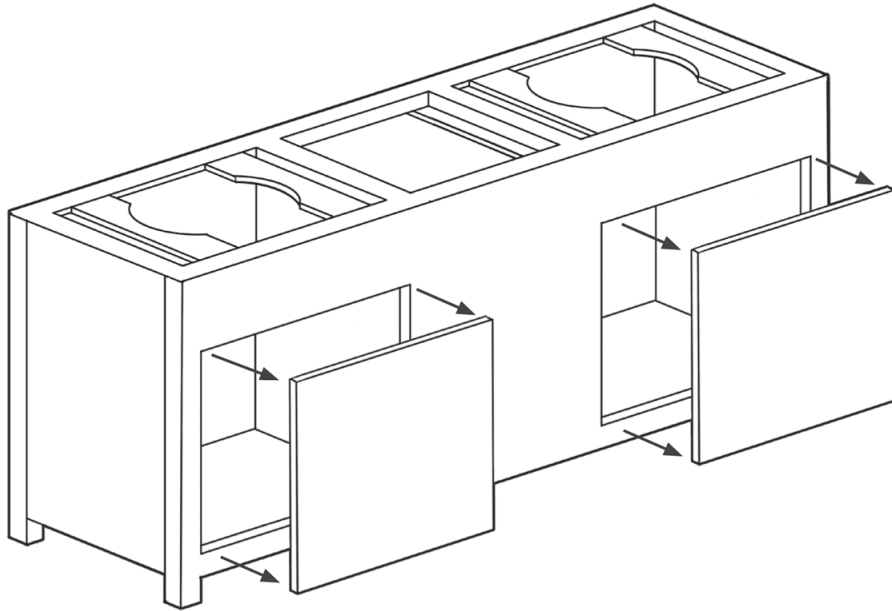

3. Apply a continuous bead of sealant to the top surface of rim of lavatory basins (C) where it will contact underside of stone top.
4. Using two people, lift stone top (A), carefully place it in position on top of vanity base.

RESTORATION HARDWARE

HUTTON DOUBLE VANITY SINK ASSEMBLY INSTRUCTIONS

5. Adjust leveling foot as needed for the stability of the console.

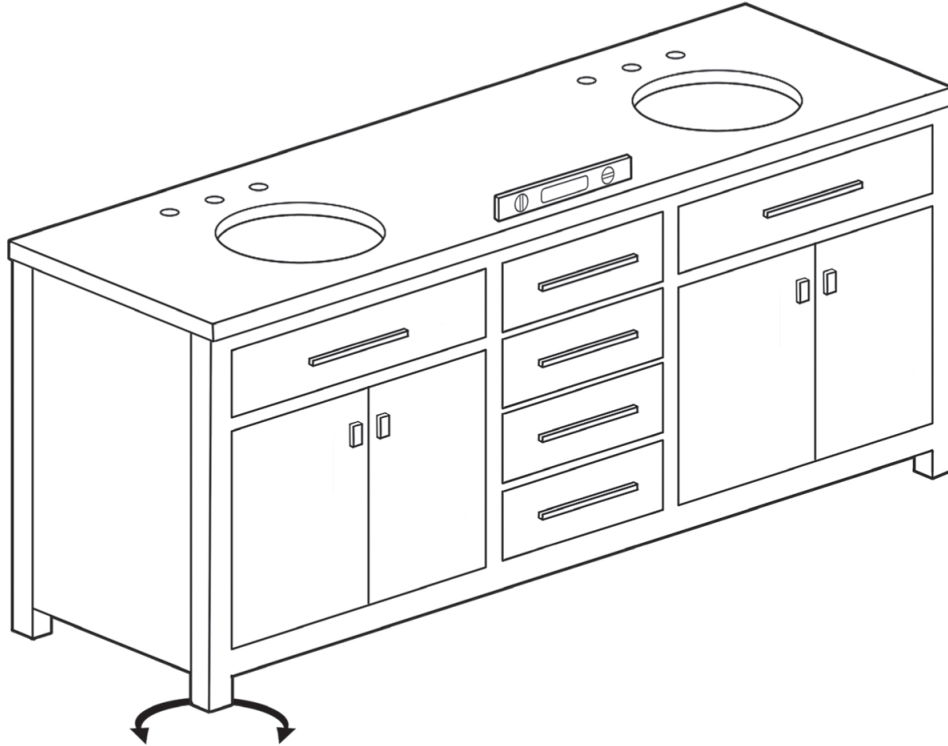

6. Apply silicone sealant to bottom and back of backsplash (B) and attach to wall and marble top.

Cleaning and Maintenance Instructions:

Avoid abrasive and harsh chemical cleaners.

To maintain and protect luster of vanity sink components, Restoration Hardware Bathroom Cleaning Products are recommended.

Restoration Hardware natural stone tops have a honed finish and hand-polished edges. They are sealed twice before shipment with inert silicone sealant. For cleaning and maintenance, Restoration Hardware Stone Care Products are recommended. To maintain your natural stone top, reseal it once a year.

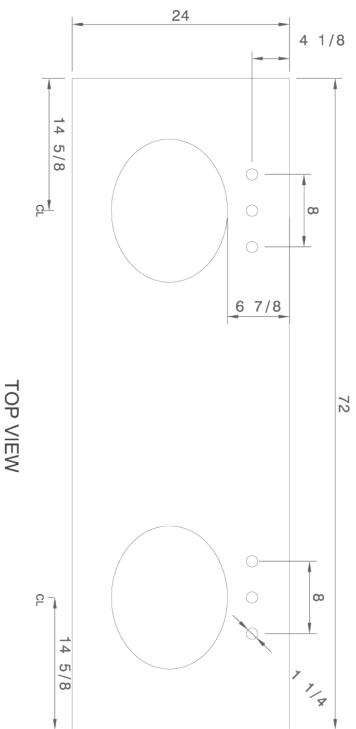

TOP VIEW

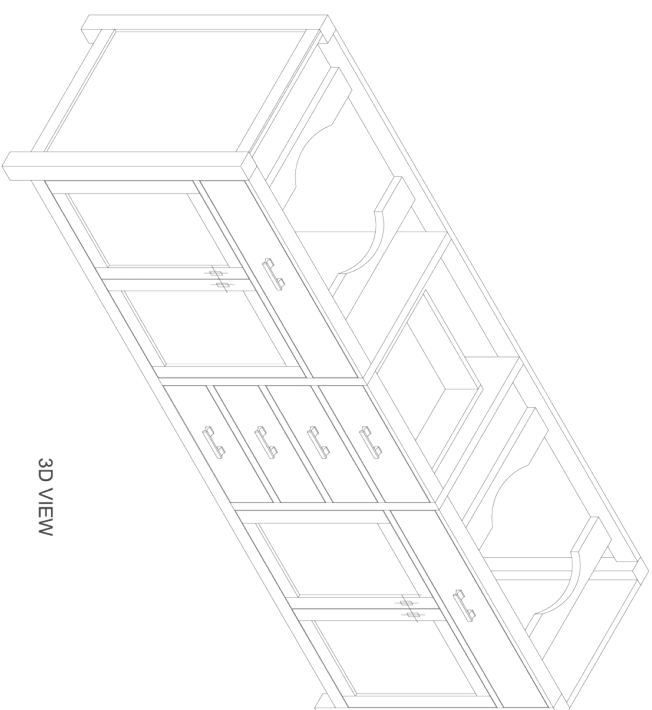

3D VIEW

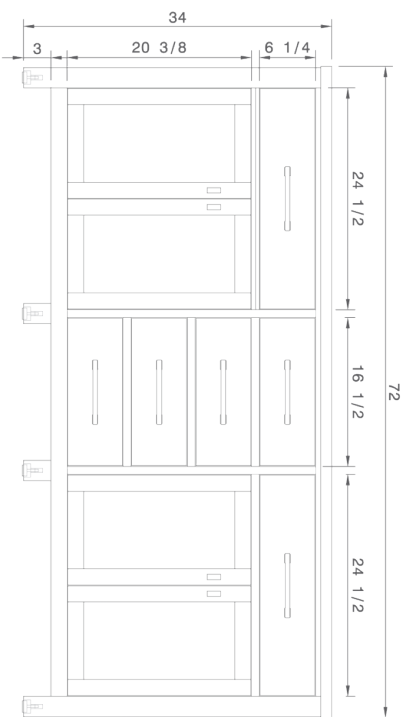

FRONT VIEW

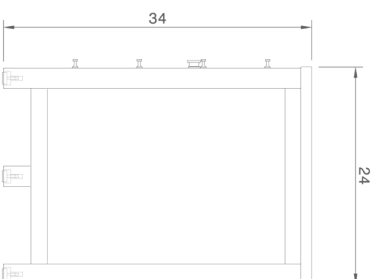

SIDE VIEW

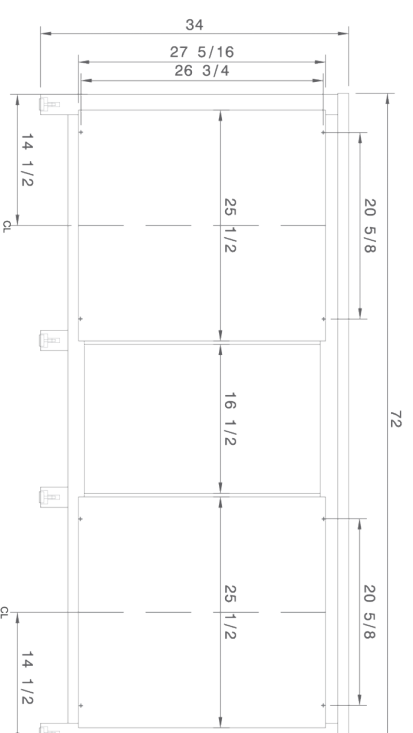

BACK VIEW

HUTTON DOUBLE VANITY

DRAWINGS REPRESENT ORIGINAL DESIGN SPECIFICATIONS. ACTUAL PRODUCT DIMENSIONS MAY VARY SLIGHTLY.

ALL DIMENSIONS ARE REPRESENTED IN INCHES.

PROFESSIONAL INSTALLATION REQUIRED

Unless otherwise noted, all design and content, images, artwork, graphics, photography, text, and the like are copyrights, trademarks, trade dress, and/or intellectual property that are owned, controlled, or licensed by Restoration Hardware.

RESTORATION HARDWARE

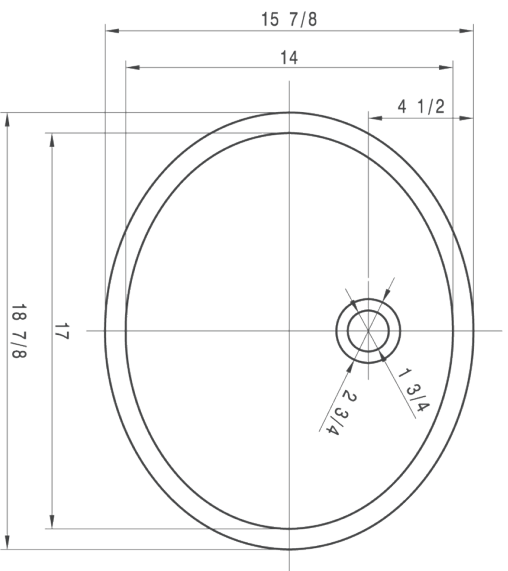

TOP VIEW

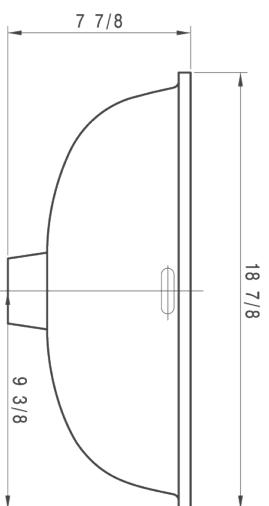

FRONT
VIEW

17 INCH BASIN TOLERANCE: $\pm 3\%$

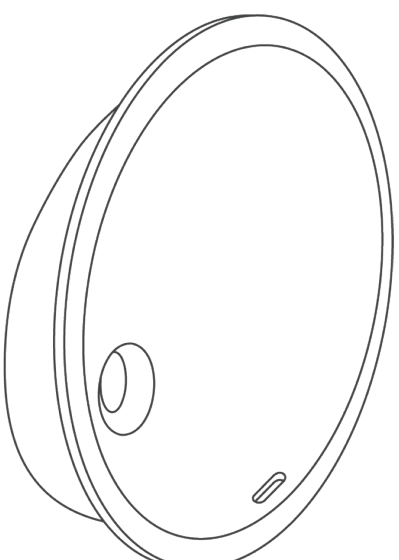

3D VIEW

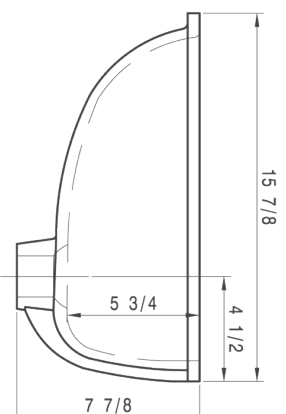

SIDE
VIEW

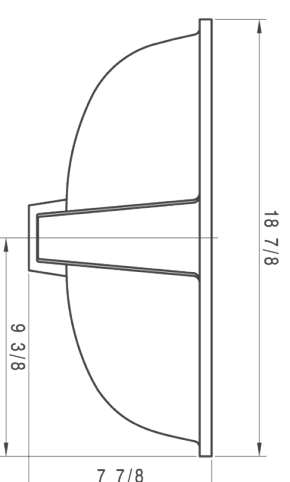

BACK
VIEW

17 INCH BASIN

DRAWINGS REPRESENT ORIGINAL DESIGN SPECIFICATIONS. ACTUAL PRODUCT DIMENSIONS MAY VARY SLIGHTLY.

ALL DIMENSIONS ARE REPRESENTED IN INCHES.

PROFESSIONAL INSTALLATION REQUIRED

Unless otherwise noted, all design and content, images, artwork, graphics, photography, text, and the like are copyrights, trademarks, trade dress, and/or intellectual property that are owned, controlled, or licensed by Restoration Hardware.

RESTORATION HARDWARE