



## CAMERON INSET MEDICINE CABINET

ASSEMBLY AND INSTALLATION INSTRUCTIONS

**ENGLISH**

**CAMERON INSET MEDICINE CABINET****PARTS INCLUDED**

- A. Medicine cabinet (1)
- B. Glass shelves (4 large, 3 small)
- C. Tapping screws (4)
- D. Shelf supports (16 large, 12 small)

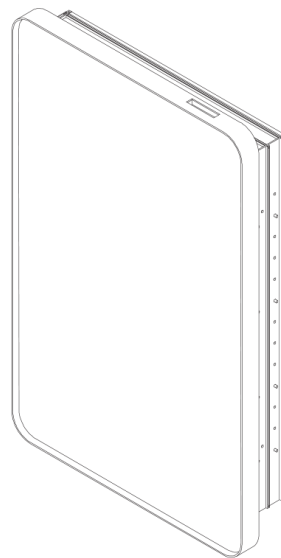
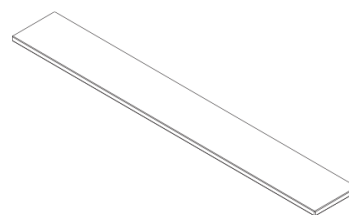
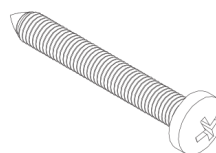
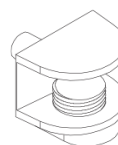
**(A)****(B)****(C)****(D)**

**WARNING**

**STORE MEDICINE CABINET ACCORDING TO CARTON MARKINGS.  
DO NOT STACK OBJECTS ON CARTON.**

**HANDLING**

Due to the weight and size of the cabinet, it is advised to have at least two people handle the package.

**SAFETY AND PRE-INSTALLATION INFORMATION**

1. Professional installation is recommended.
2. To provide adequate support, you or your installer should install blocking per the size of the inset medicine cabinet purchased. See CHART A for sizing information on the recessed portion of the cabinet.
3. At a minimum, you will need a level, screwdriver or drill to install your cabinet. Tools not included.
4. The multidirectional door allows you to open the medicine cabinet door toward the left or toward the right depending on your needs. Rotate the medicine cabinet 180 degrees to obtain the desired hinge position.

**INSTALLATION INSTRUCTIONS**

1. Insert medicine cabinet (A) into your pre-installed blocking in the wall cavity. (FIGURE 1)
2. Mount medicine cabinet (A) to wall by using at least 4 tapping screws (C) to fasten the recessed portion of the cabinet to the wall blocking. Use screws appropriate for the substrate used to create the blocking support. Additional screws and anchors may be used to offer additional support depending on your blocking substrate. (FIGURE 2)
3. Once medicine cabinet (A) is installed, you can insert shelf supports (D) for your glass shelves (B). Large cabinets require 16 supports for the four provided shelves, while small cabinets require 12 supports for the three provided shelves. (FIGURE 3)

**CHART A**

Large	Small
22 7/8" (58cm) W	17 1/4" (44cm) W
32 3/4" (83cm) H	23 5/8" (60cm) H
3 7/8" (10cm) D	3 7/8" (10cm) D

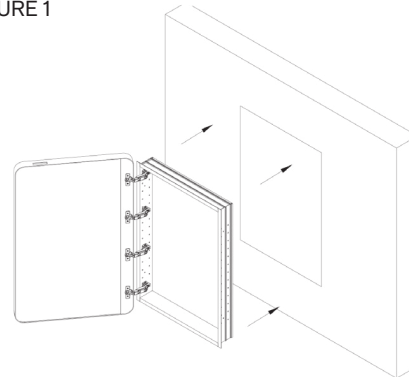
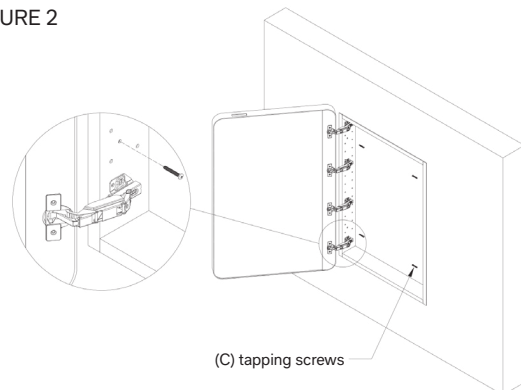
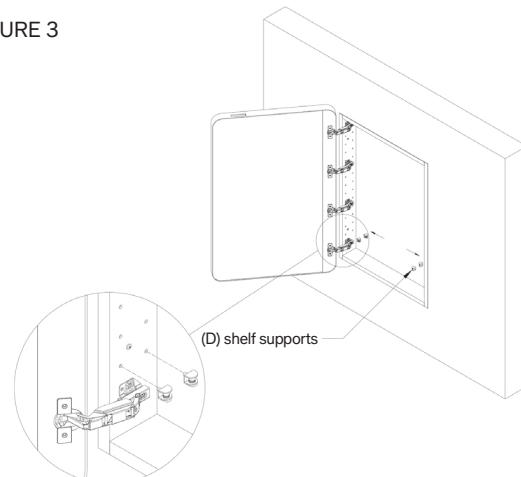
**FIGURE 1****FIGURE 2****FIGURE 3**

4. Insert glass shelf (B) into the supports and use a screwdriver to tighten the screw underneath, repeat for each shelf. (FIGURE 4)
5. If you find the door needs adjustment, the left screw (1) is used to adjust the tightness of the door, while the right screw (2) is for door alignment. These can be adjusted after installation to ensure the door sits at the right angle and does not hang open. (FIGURE 5)

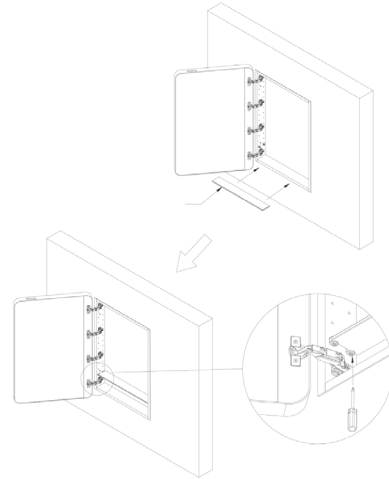
**FIGURE 4****WARRANTY**

Your product comes with a limited 90 day manufacturer's warranty that covers any defects in material, workmanship under normal use and maintenance during the warranty period. We will repair the product at no charge, using new or refurbished replacement parts. The warranty does not cover conditions, malfunctions, or damage resulting from negligence, improper maintenance, care, storage, shipping, or modification by the end user. Removing the door before, during, or after installation will void the warranty.

**CARE INSTRUCTIONS**

1. Dust often using a soft, dry cloth.
2. Blot spills immediately and wipe with a damp cloth.
3. Do not use chemical cleaners, abrasives or furniture polish, as they may damage the finish.

